

THE LADY IS A TRAMP

(MALE VOCAL FEATURE)

1ST Eb ALTO SAXOPHONE

Words by LORENZ HART
Music by RICHARD RODGERS
Arranged by DAVE WOLPE

BRIGHT SWING $\text{♩} = 176$

1ST ALTO SAX.

"THE LADY IS A TRAMP"

43

THE LADY IS A TRAMP

(MALE VOCAL FEATURE)

2ND Eb ALTO SAXOPHONE

Words by LORENZ HART
Music by RICHARD RODGERS
Arranged by DAVE WOLPE

BRIGHT SWING $\text{♩} = 176$

2ND ALTO SAX.

"THE LADY IS A TRAMP"

43

THE LADY IS A TRAMP

(MALE VOCAL FEATURE)

1ST B♭ TENOR SAXOPHONE

Words by LORENZ HART
Music by RICHARD RODGERS
Arranged by DAVE WOLPE

BRIGHT SWING ♩=176

1ST TENOR SAX.

"THE LADY IS A TRAMP"

43

THE LADY IS A TRAMP

(MALE VOCAL FEATURE)

SOLO B \flat TENOR SAXOPHONE (SUBSTITUTE FOR VOCAL)

Words by LORENZ HART
Music by RICHARD RODGERS
Arranged by DAVE WOLPE

BRIGHT SWING $\text{♩} = 176$

1 8 9 10 11 12 13 14 15 16 17 18 19 20 21 22 23 24 25 26 27 28 29 30 31 32 33 34 35 36 37 38 39 40 41

SOLO TENOR SAX.

"THE LADY IS A TRAMP"

(43) (BAND)

(SOLO) (OR TROMBONE SOLO)

THE LADY IS A TRAMP

(MALE VOCAL FEATURE)

2ND Bb TENOR SAXOPHONE

Words by LORENZ HART
Music by RICHARD RODGERS
Arranged by DAVE WOLPE

BRIGHT SWING $\text{♩} = 176$

2ND TENOR SAX.

"THE LADY IS A TRAMP"

43

THE LADY IS A TRAMP

(MALE VOCAL FEATURE)

E♭ BARITONE SAXOPHONE

Words by LORENZ HART
Music by RICHARD RODGERS
Arranged by DAVE WOLPE

BRIGHT SWING ♩=176

BARITONE SAX.

"THE LADY IS A TRAMP"

43

THE LADY IS A TRAMP

(MALE VOCAL FEATURE)

1ST B♭ TRUMPET

Words by LORENZ HART
Music by RICHARD RODGERS
Arranged by DAVE WOLPE

BRIGHT SWING $\text{♩} = 176$

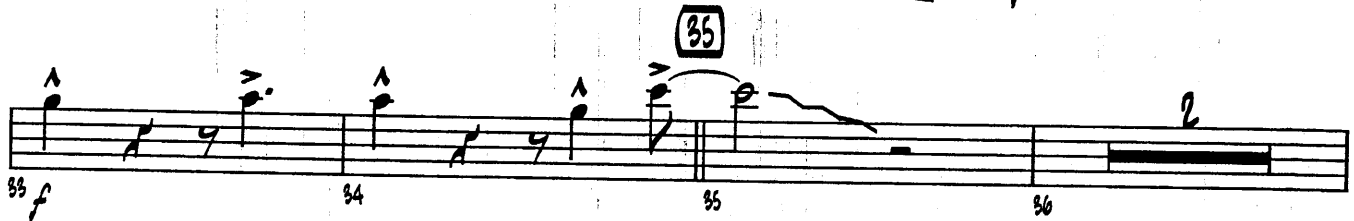
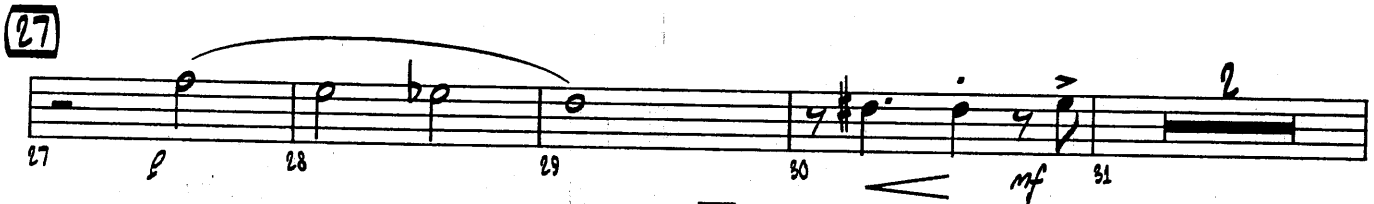
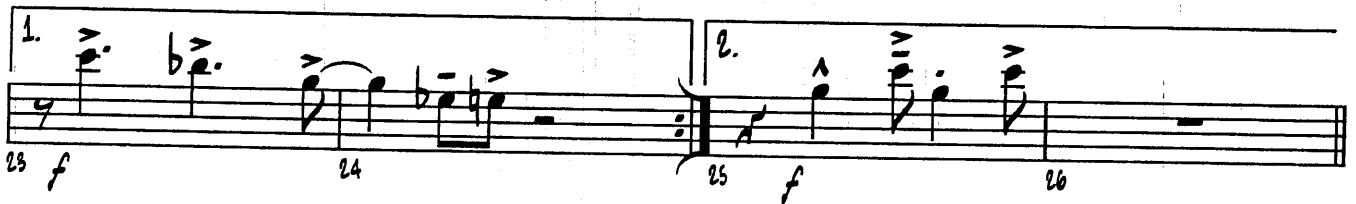
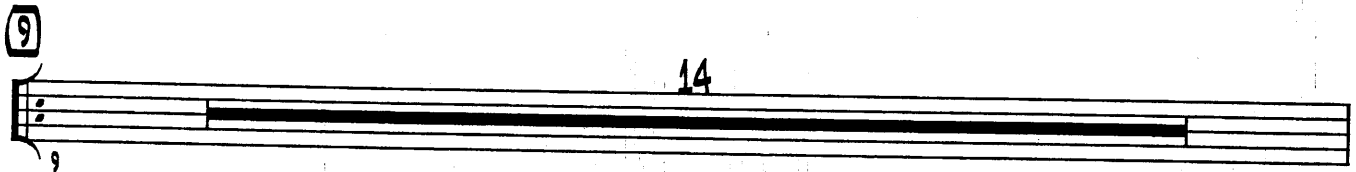

1ST TRUMPET

"THE LADY IS A TRAMP"

43

61

69

THE LADY IS A TRAMP

(MALE VOCAL FEATURE)

2NO 8b TRUMPET

Words by LORENZ HART
Music by RICHARD RODGERS
Arranged by DAVE WOLPE

BRIGHT SWING $\text{♩} = 176$

1 *mf* 2 3 4

5 *f* 6 7 8

9

9

1. 2. *f* 23 24 25 26

27

27 28 29 30 31 *mf* 2

35

33 34 35 36 *f* 2

38 39 41 42

2ND TRUMPET

"THE LADY IS A TRAMP"

43

61

69

THE LADY IS A TRAMP

(MALE VOCAL FEATURE)

3RD B♭ TRUMPET

Words by LORENZ HART
Music by RICHARD RODGERS
Arranged by DAVE WOLPE

BRIGHT SWING ♩=176

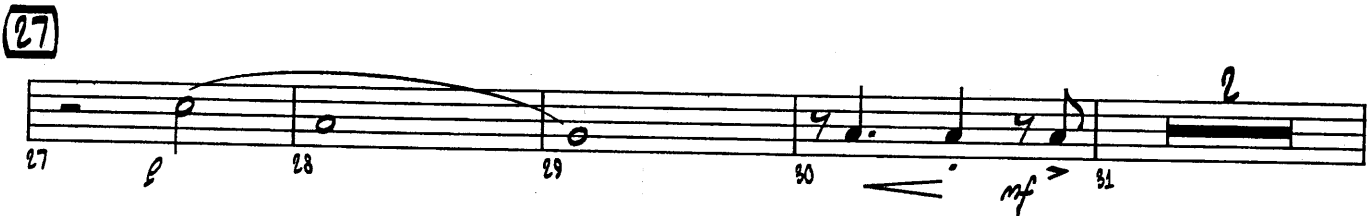
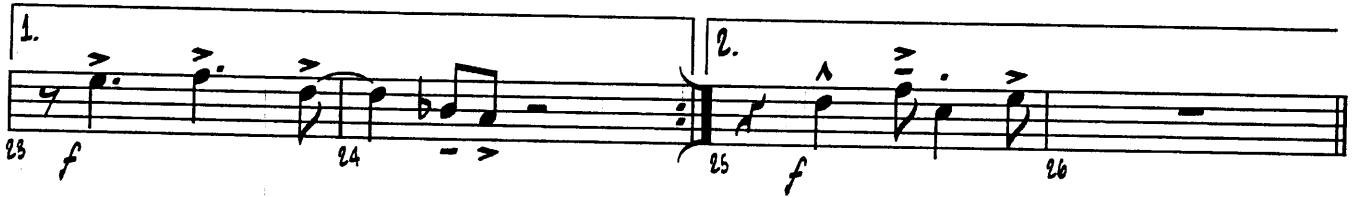
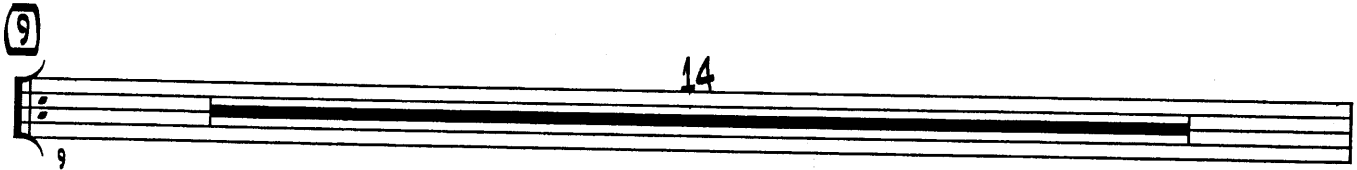

3RD TRUMPET

"THE LADY IS A TRAMP"

43

61

69

THE LADY IS A TRAMP

(MALE VOCAL FEATURE)

4TH B♭ TRUMPET

Words by LORENZ HART
Music by RICHARD RODGERS
Arranged by DAVE WOLPE

BRIGHT SWING ♩=176

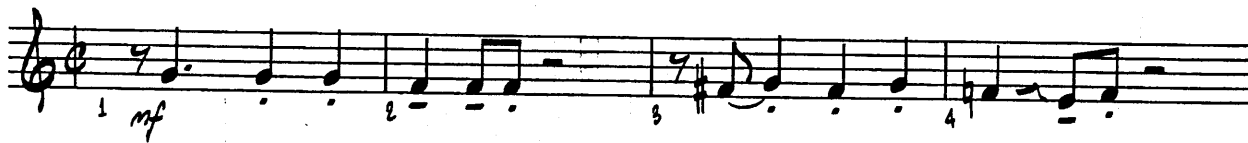

9

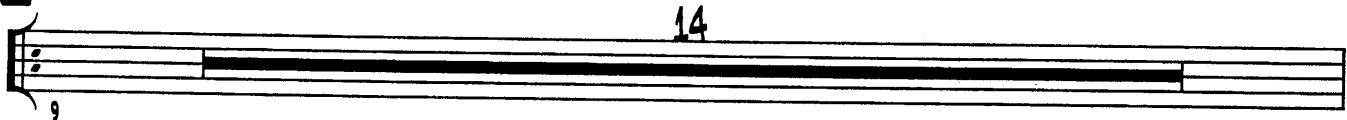

27

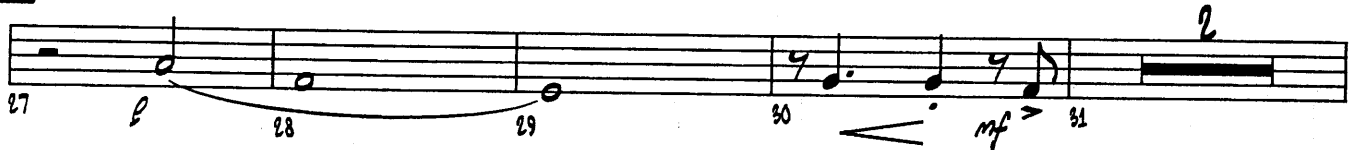

35

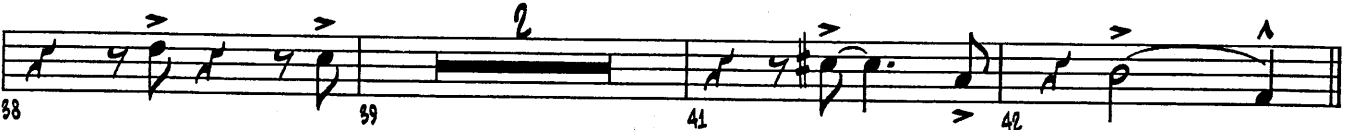

4TH TRUMPET

"THE LADY IS A TRAMP"

43

61

69

THE LADY IS A TRAMP

(MALE VOCAL FEATURE)

1ST TROMBONE

Words by LORENZ HART
Music by RICHARD RODGERS
Arranged by DAVE WOLPE

BRIGHT SWING $\text{♩} = 176$

1ST TROMBONE

"THE LADY IS A TRAMP"

(43) (b) Musical notation for measures 43-46. Measure 43 starts with a circled number 43 and a key signature change to B-flat. The notes are: 43: Bb4, G4, F4; 44: E4, D4, C4; 45: Bb4, A4, G4; 46: F4, E4, D4. There are slurs and accents over the notes.

(SOLO) (OR VOCAL "SCAT" SOLO)

2. Bb Musical notation for measures 59-63. Measure 59: Bb4, A4, G4; 60: F4, E4, D4; 61: C4, Bb3, A3; 62: G3, F3, E3; 63: D3, C3, Bb2. There is a circled number 61 above measure 61.

(69) Musical notation for measures 69-73. Measure 69: Bb4, A4, G4; 70: F4, E4, D4; 71: C4, Bb3, A3; 72: G3, F3, E3; 73: D3, C3, Bb2. There is a circled number 69 above measure 69.

THE LADY IS A TRAMP

(MALE VOCAL FEATURE)

2ND TROMBONE

Words by LORENZ HART
Music by RICHARD RODGERS
Arranged by DAVE WOLPE

BRIGHT SWING ♩=176

2ND TROMBONE

"THE LADY IS A TRAMP"

(43)

(69)

THE LADY IS A TRAMP

(MALE VOCAL FEATURE)

3RD TROMBONE

Words by LORENZ HART
Music by RICHARD RODGERS
Arranged by DAVE WOLPE

BRIGHT SWING $\text{♩} = 176$

3RD TROMBONE

"THE LADY IS A TRAMP"

43

61

69

THE LADY IS A TRAMP

(MALE VOCAL FEATURE)

BASS TROMBONE (4TH)

Words by LORENZ HART
Music by RICHARD RODGERS
Arranged by DAVE WOLPE

BRIGHT SWING $\text{♩} = 176$

BASS TROMBONE

"THE LADY IS A TRAMP"

(43)

(69)

THE LADY IS A TRAMP

(MALE VOCAL FEATURE)

PIANO

Words by LORENZ HART
Music by RICHARD RODGERS
Arranged by DAVE WOLPE

BRIGHT SWING $\text{♩} = 170$

PIANO

- 2 -

"THE LADY IS A TRAMP"

1. $Bb6(9)$ Db^9 $Cm7$ Gb^9 F^9 2. $Bb6(9)\Delta$ $Ab13$ $Bb6(9)$

23 24 25 26

(27) $Cm7$ F^9 $F^9(+5)$ $Dm7$ $G+7$ $Cm7$

27 *mf* 28 29 30

$F13$ $Eb13$ $Dm7$ $G13$ $Cm7$ $Cb^9(b5)$ $Bb6(9)$

31 32 33 34

(35) $Dm7$ $Dbm7$ Gb^9 $Cm7$ $Cm7/Bb$ $Am7$ $D7(b9)$ $Gm7$

35 36 37 38

C^9 $Cm7$ $F7(b9)$ Bb $G+7(+9)$ $Cm7(4)$ $F+7(+9)$ $Cb^9(b5)$

39 40 41 42

PIANO

- 3 -

"THE LADY IS A TRAMP"

43

THE LADY IS A TRAMP

(FEMALE VOCAL FEATURE)

BASS

Words by LORENZ HART
 Music by RICHARD RODGERS
 Arranged by DAVE WOLPE

BRIGHT SWING $\text{♩} = 176$

The bass line is written in 4/4 time with a tempo of 176 bpm. It consists of 38 measures across eight staves. The key signature is one sharp (F#). The score includes various dynamics such as *mf*, *f*, and *mf*. Chord symbols are placed above the notes, including G, Bm7, Eb9, Am7, D9, D7(b9), G9, Bm7, Eb7, Ab9, G9, Dm7, G9, Cma9, F9, Bm7, E7(b9), Am7, D7(b9), G, Bm7, D9, D9(+5), Bm7, E+7, Am7, D9, C9, Bm7, Bm7, Bbm7, Eb9, Am7, Am7/G, F#m7, and B7(b9). Measure numbers 1 through 38 are indicated below the notes. There are first and second endings marked with '1.' and '2.' above the notes in measures 23-26. Measure numbers 27, 35, and 38 are circled in the original score.

BASS

"THE LADY IS A TRAMP"

Chords: Em7, A9, Am7, D7(b9), G

Measures: 39, 40, 41, 42

Chords: G, Bbm7, Eb9, Am7, D9

Measures: 43, 44, 45, 46

Chords: G, GMA9, Bbm7, Eb9, Am7, D9, Ab9, G13

Measures: 47, 48, 49, 50, 51

Chords: DM7, G13, C6(9), F13, BM7, E7(b9), Am7, D7(b9)

Measures: 52, 53, 54, 55, 56

Chords: G

Measures: 57, 58, 59, 60

Chords: Am7, D9, D9(+5), BM7, E+7

Measures: 61, 62, 63, 64

Chords: Am7, D9, C9, BM7

Measures: 65, 66, 67, 68

Chords: BM7, Bbm7, Eb9, Am7, Am7/G, F#m7, B7(b9), EM7, A7

Measures: 69, 70, 71, 72, 73

Chords: Am7, D7(b9), BM7, EM7, Am7, D7(b9)

Measures: 74, 75, 76, 77, 78

Measures: 79, 80, 81, 82

THE LADY IS A TRAMP

(MALE VOCAL FEATURE)

DRUMS

Words by LORENZ HART
 Music by RICHARD RODGERS
 Arranged by DAVE WOLPE

BRIGHT SWING ♩=176

DRUMS

"THE LADY IS A TRAMP"

THE LADY IS A TRAMP

(MALE VOCAL FEATURE)

GUITAR

Words by LORENZ HART
Music by RICHARD RODGERS
Arranged by DAVE WOLPE

BRIGHT SWING $\text{♩} = 176$

© 1937 CHAPPELL & CO. (Renewed)
Rights for the Extended Renewal Term in the United States Controlled by THE ESTATE OF LORENZ HART and WILLIAMSON MUSIC. Rights on behalf of THE ESTATE OF LORENZ HART Administered by WB MUSIC CORP. This Arrangement © 1998 WB MUSIC CORP. and WILLIAMSON MUSIC
All Rights Reserved including Public Performance for Profit

GITAR

"THE LADY IS A TRAMP"

39 $Gm7$ C^9 $CM7$ $F7(b9)$ Bb $G+7(+9)$ $CM7(4)$ $F+7(+9)$ $Cb^9(b5)$

43 Bb $Dbm7$ Gb^9 $CM7$ $F13$

47 Bb $BbMA^9$ $Dbm7$ Gb^9 $CM7$ $F13$ Cb^9 $Bb13$

52 $Fm7$ $Bb13$ $Eb6(9)$ $Ab13$ $Dm7$ $G7(b9)$ $CM7$ $F7(b9)$

57 Bb $G+7(+9)$ $CM7$ $F+7(+9)$ $Cb^9(b5)$ 58 Bb $Ab13$ Bb 59 60

61 $CM7$ F^9 $F^9(+5)$ $Dm7$ $G+7$ $CM7$

65 $CM7$ F^9 Eb^9 $Dm7$ $G13$ $CM7$ $Cb^9(b5)$ $Bb6(9)$ 66 67 68

69 $Dm7$ $Dbm7$ Gb^9 $CM7$ $CM7/Bb$ $Am7$ $D7(b9)$ $Gm7$ $C7$

74 $CM7$ $F7(b9)$ $Dm7$ $Gm7$ $CM7$ $F7(b9)$ $Bb6$ $Bb0$ $CM7$ $F7(b9)$

79 $Bb6(9)$ Db^9 $GbMA^9$ $CbMA^9$ $F+7(b9)$ $Bb6$ $Eb13(+11)$ 80 81 82

THE LADY IS A TRAMP

VOCAL SOLO (MALE)

Words by LORENZ HART
Music by RICHARD RODGERS
Arranged by DAVE WOLPE

BRIGHT SWING $\text{♩} = 176$

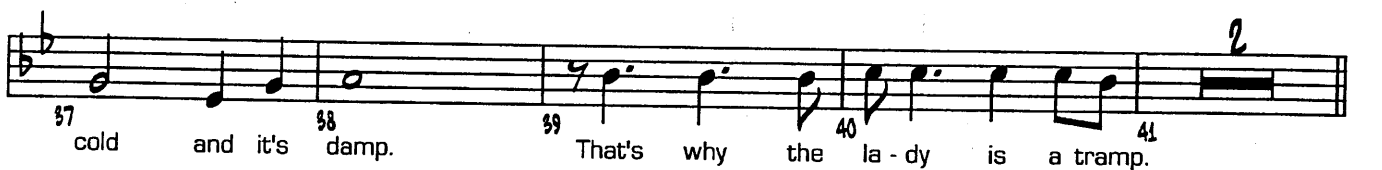
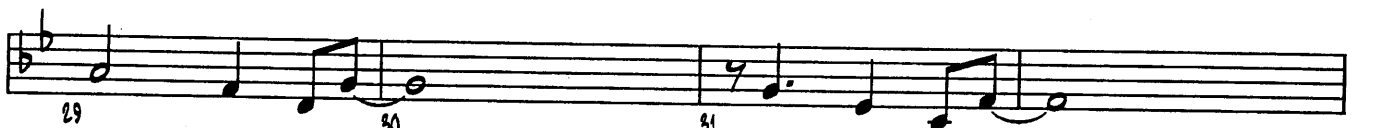
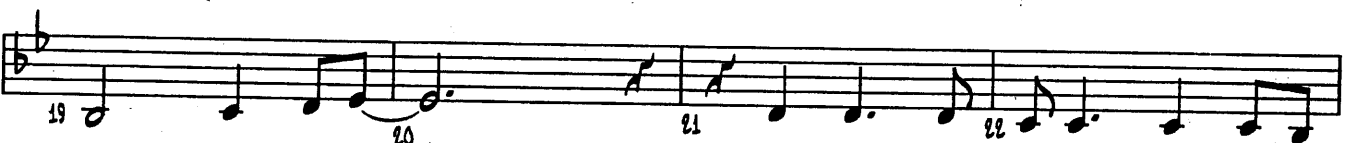
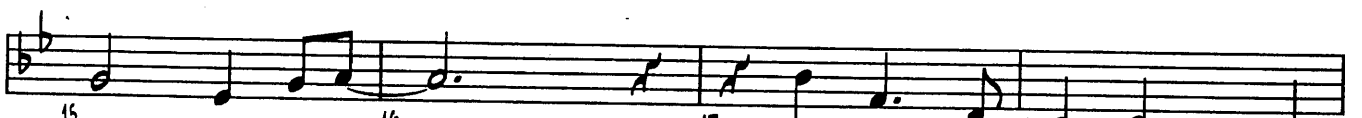
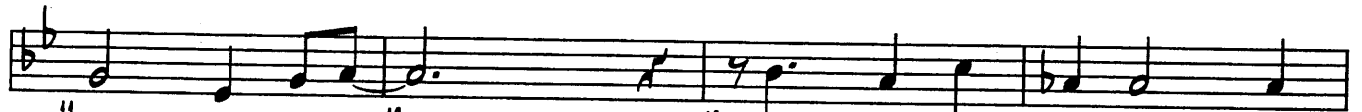

© 1937 CHAPPELL & CO. (Renewed)
Rights for the Extended Renewal Term in the United States Controlled by THE ESTATE OF LORENZ HART
and WILLIAMSON MUSIC Rights on behalf of THE ESTATE OF LORENZ HART Administered by WB MUSIC CORP.
This Arrangement © 1999 WB MUSIC CORP. and WILLIAMSON MUSIC
All Rights Reserved including Public Performance for Profit

VOCAL

"THE LADY IS A TRAMP"

(43) (BAND)

43 44 45 46

47 48 49 50

(OPT. "SCAT SOLO" OR TROMBONE SOLO)

51 52 53

She nev er both ers with the peo ple of she hates.—
Won't dish the dirt with the rest of the girls.—

54 55 56

That's why the la - dy is a tramp.

57 59 60 61 62

1. 2. (61)

She likes the free fresh

63 64 65 66

wind in her hair, — life with - out care. —

67 68 69 70

69

She's broke, it's oke. Hates Cal - i - for - nia, — it's

71 72 73 74

cold and it's damp. That's why the la - dy, —

75 76 77 78

That's why the la - dy, — That's why the la - dy is a

79 80 81 82

tramp. —